

REV.	ECN NO.	DESCRIPTION	DATE	DESIGN
B	NAE09120	增加新料号. ①/B	06/02/09	姜军广
C		变更料号.	11/19/09	钱安琴

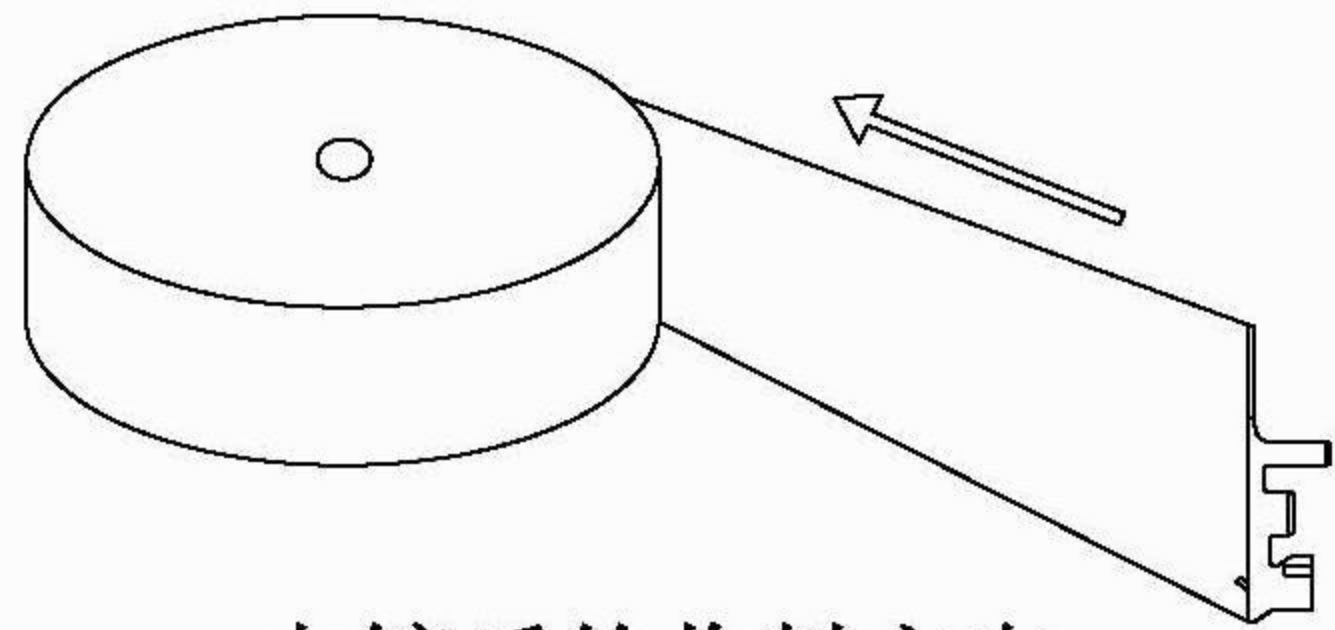

电镀后的收料方向
(打线开口朝外)

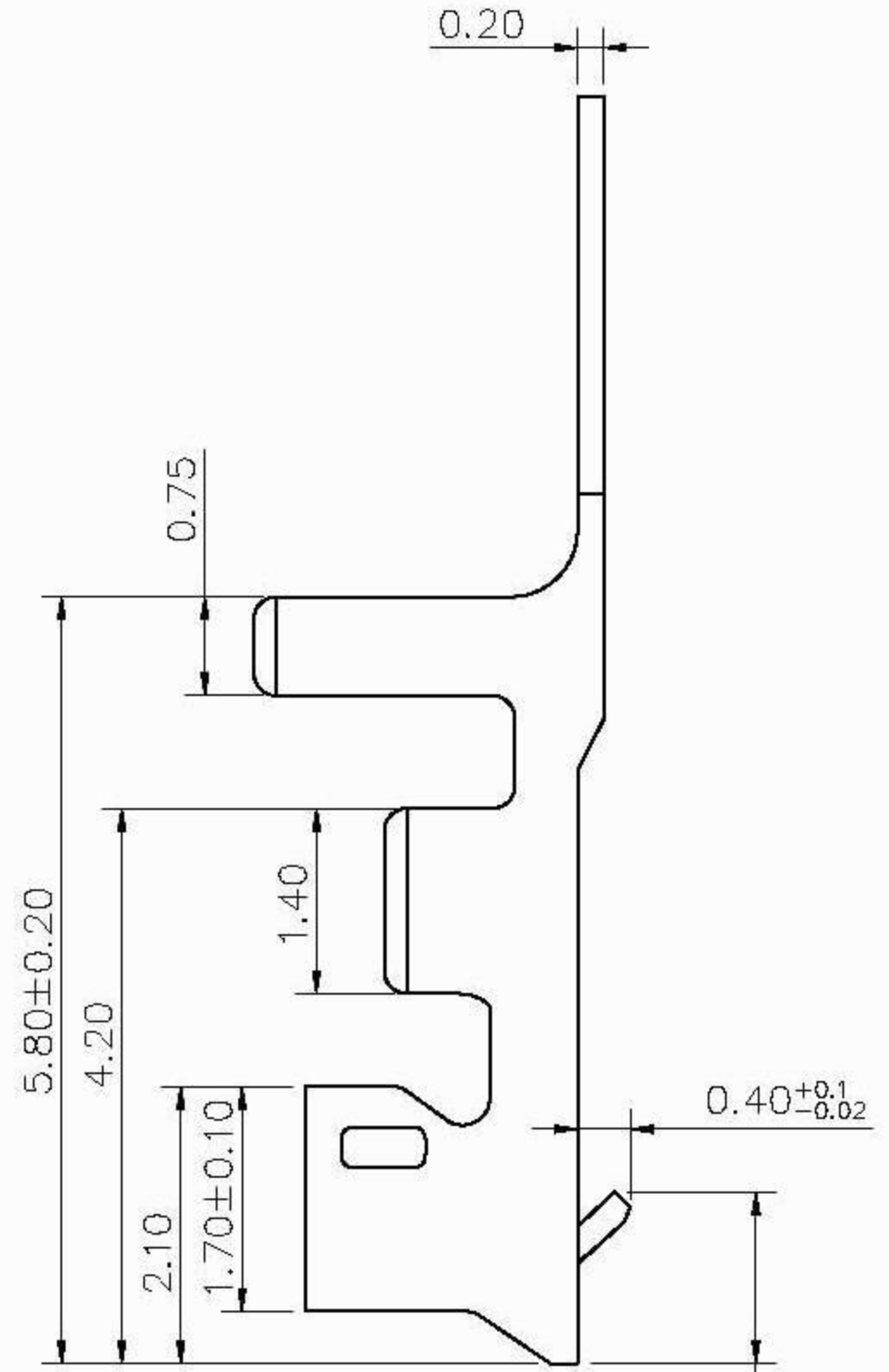
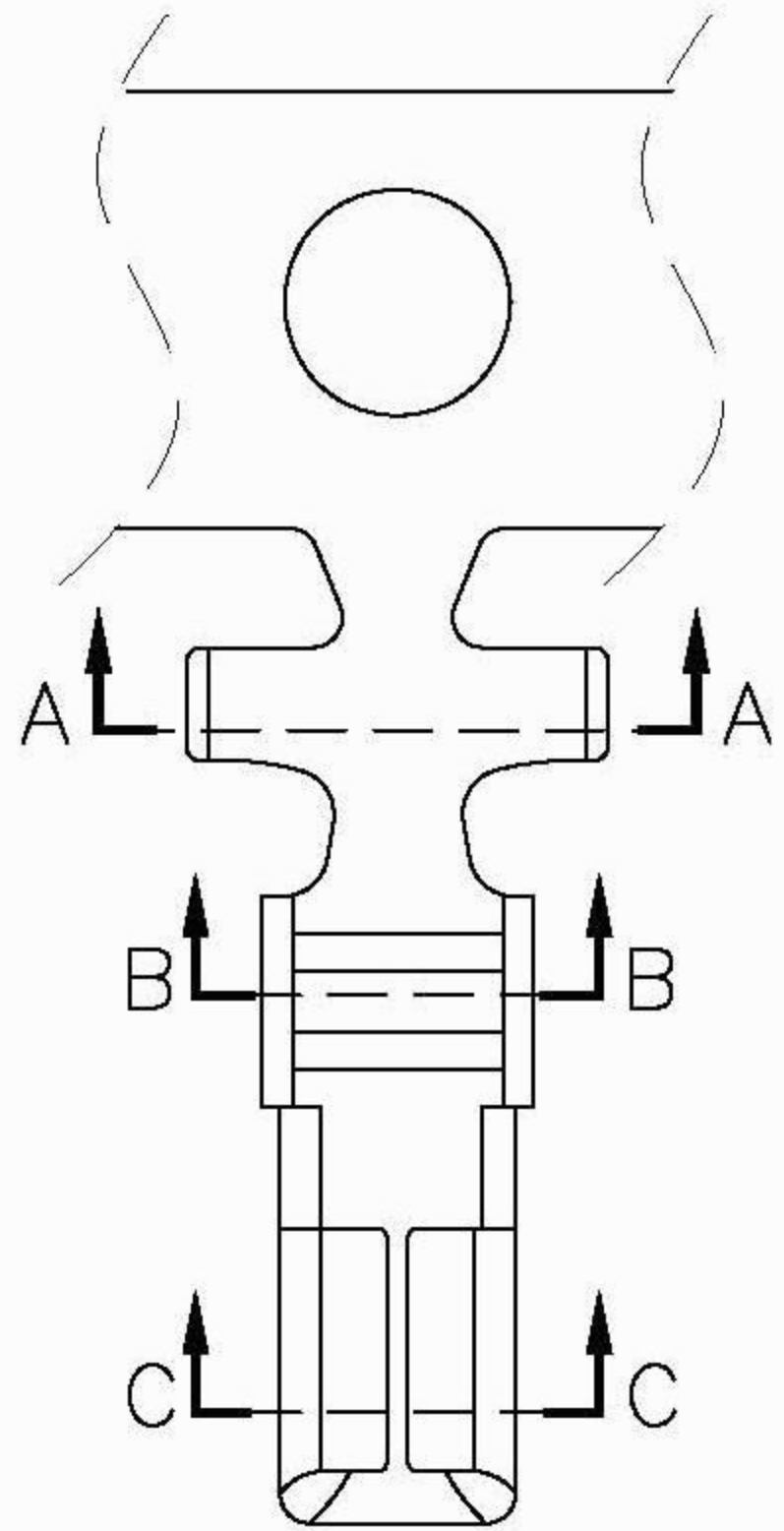
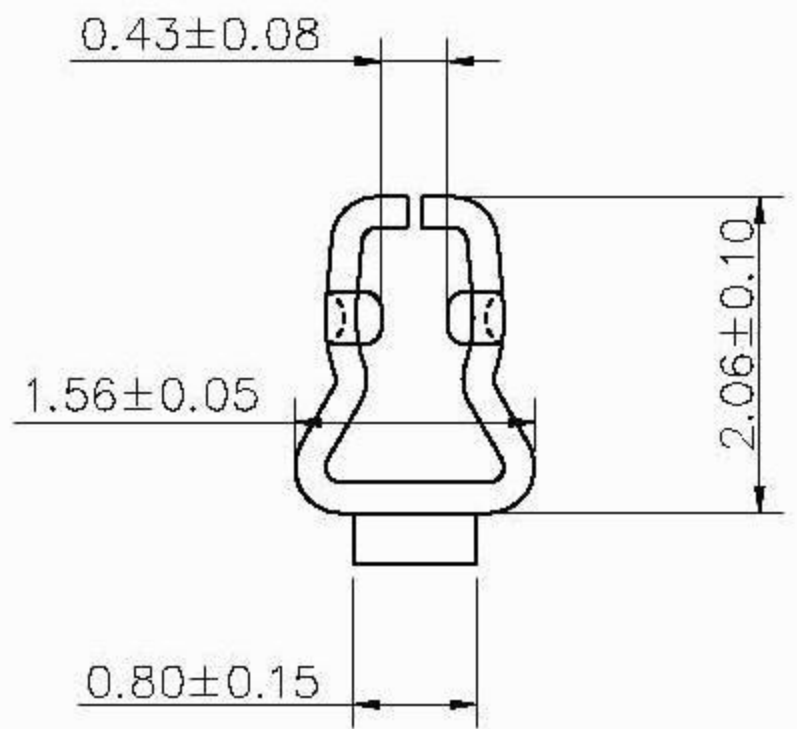

SECTION: (C-C)

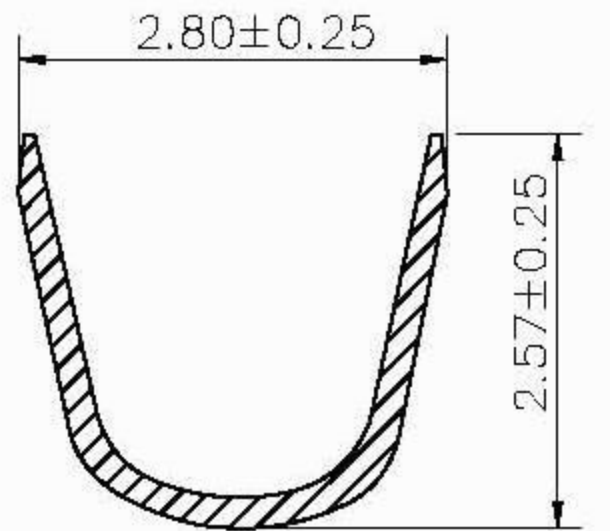

SECTION: (A-A)

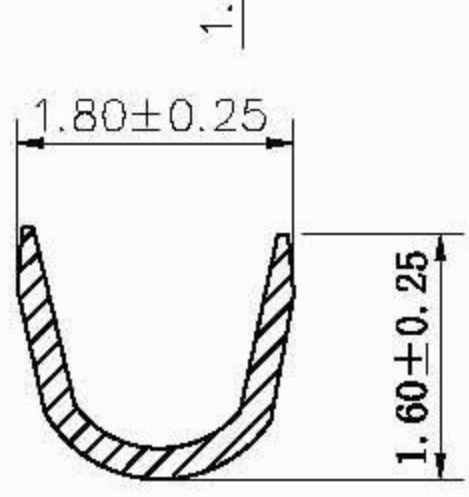

SECTION: (B-B)

Specifications & Ordering Information:

MATERIALS	WIRE RANGE	INSULATION O.D.	FINISH	Qty/reel
Phosphor Bronze	AWG #22~28	1.80mm(MAX)	Stamping Before Plating : 30~50u"Ni; 100~120u"Sn	10000
Phosphor Bronze	AWG #22~28	1.80mm(MAX)	Plating Before Stamping : 10~30u" Ni; 40~60u" Sn	10000

DIM	TOL	DIM	TOL
X.	/	X'	/
X.X	±0.25	X.X'	±2°
X.XX	±0.20	X.XX'	±1°
X.XXX	±0.10	X.XXX'	/

GXCON ENTERPRISE CO., LTD			
DRAW NO.		P/N NO:	DRAW NAME:
DESIGN:		WF2500PP	EH 2.5 CONTACT
CHECK:			
REVIEW:		REV. C	SCALE 1:1
		UNIT: mm	SHEET: 1 OF 1